

PLAN SHOWING THE PROPOSED CONSTRUCTION IN PLOT NO:19  
 SABARI NAGAR EXTENSION IN S.N<sup>o</sup> 54 PT & 56 PT OF MUGALIVAKKAM,  
 SRIPERUMBUDUR TALUK, CHENNAI-MGR. DISTRICT

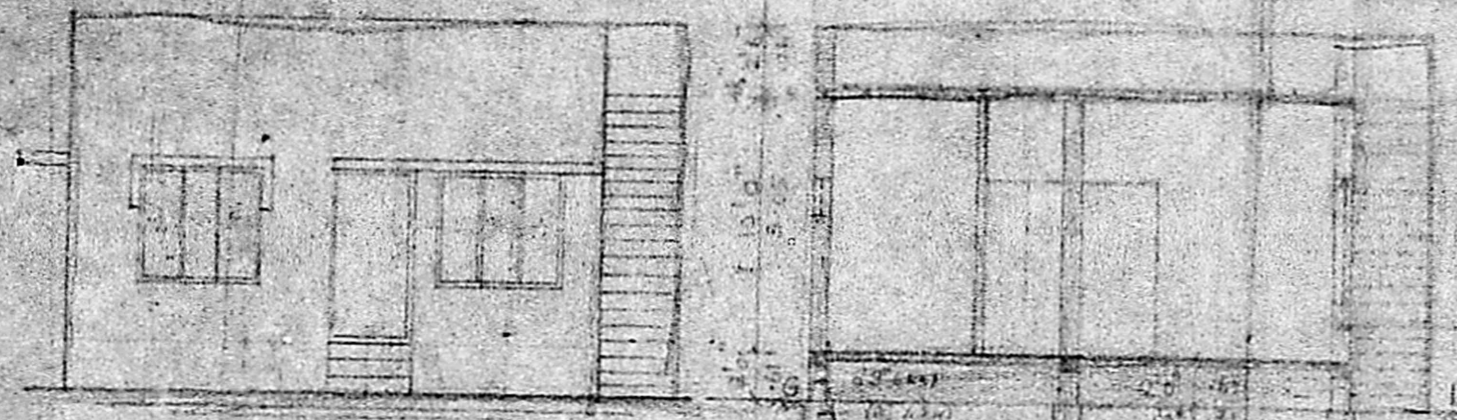

FRONT ELEVATION

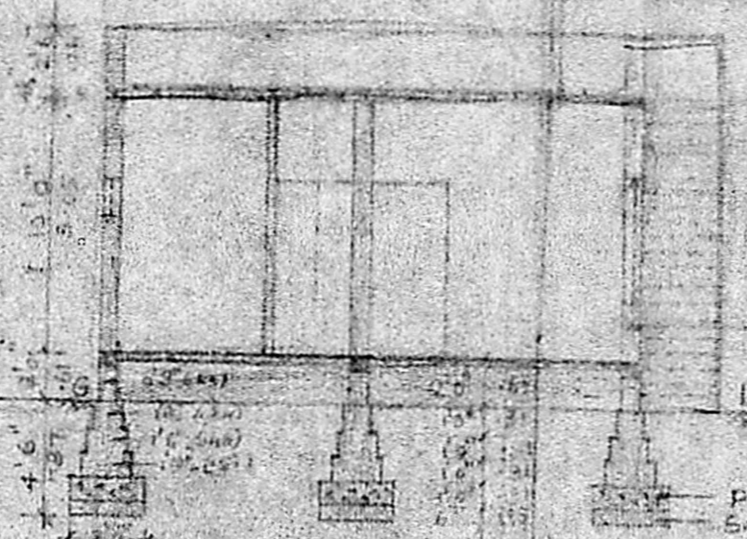

SECTION ON 'AB'

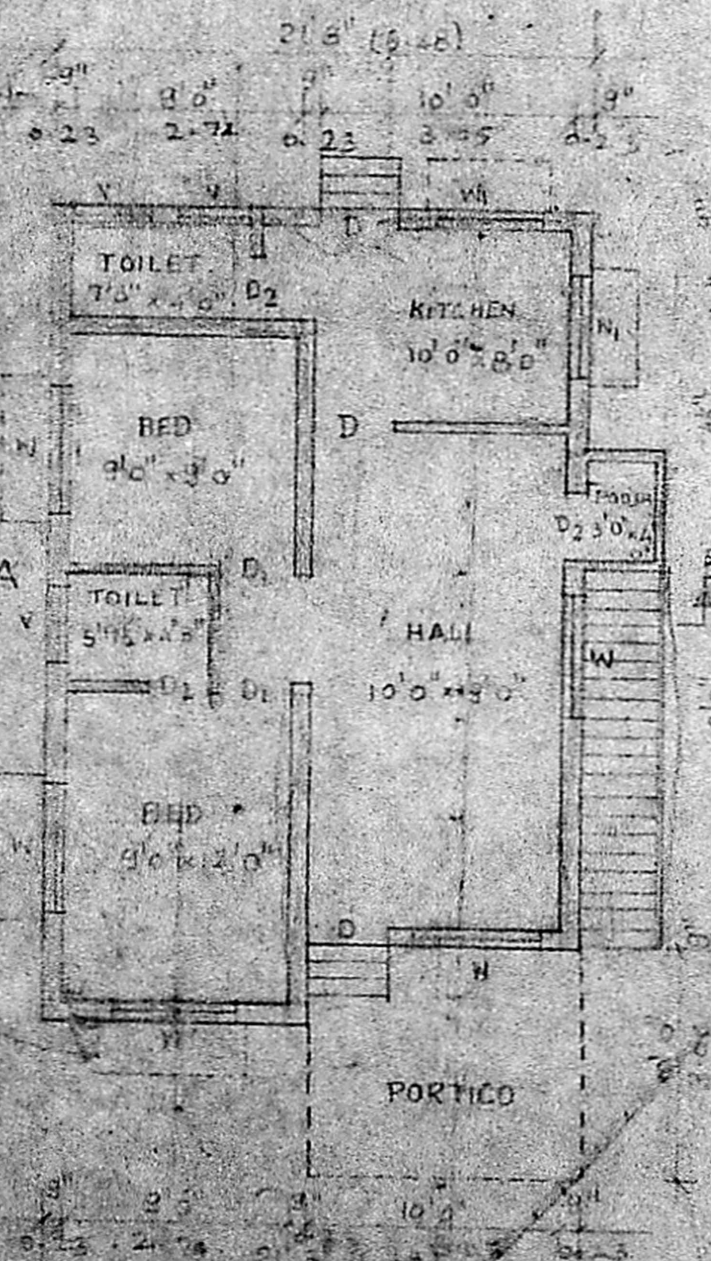

GROUND FLOOR PLAN

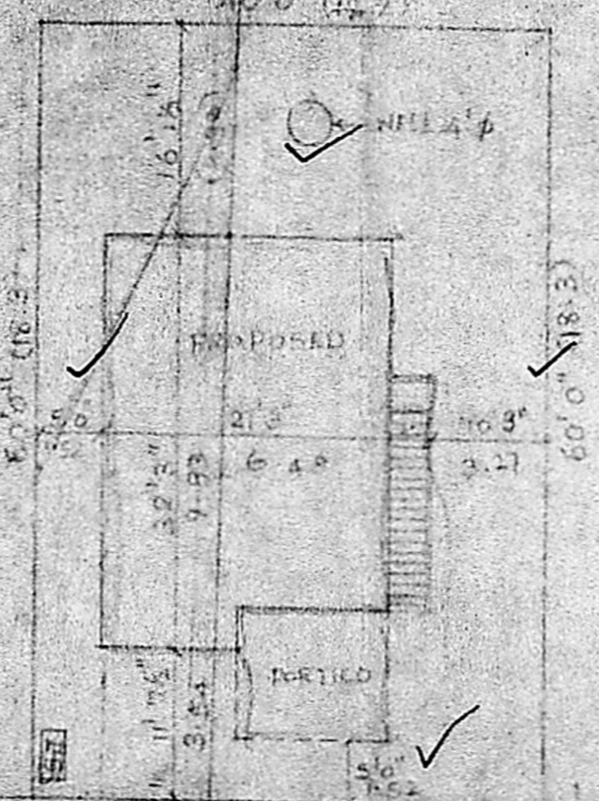

SITE PLAN SCALE 1"=16'0"

Planning Permit No. A/618/92  
**APPROVED**  
 SUBJECT TO THE CONDITIONS IN  
 THIS OFFICE LETTER.  
 No. A/6352/92 Ex.1c. 06.92  
 19892  
 FOR MEMBER SECRETARY  
 MADRAS METROPOLITAN  
 DEVELOPMENT AUTHORITY  
 MADRAS - 600 008.

LAY OUT PLAN

NOT TO SCALE

SCHEDULE OF QUANTITIES

D. DOOR PANELLED	7'3" x 7'3" (33.21)
D. DOOR PANELLED	7'3" x 7'3" (33.21)
D2. DOOR PANELLED	7'2" x 6'6" (33.21)
N. WINDOW GLAZED	8'0" x 4'6" (33.21)
N. WINDOW GLAZED	8'0" x 4'6" (33.21)
V. VENTILATOR	3'3" x 1'0" (33.21)

SCALE 1" = 8'0"  
 DATE 18.6.89  
 DRAWING NO. 2/1/89

COLOR INDEX

PROPOSED CONSTRUCTION: ———

ROAD: ———

BOUNDARY LINE: ———

AREA STATEMENT

DOOR PLINTH AREA	665 SQ' (61.86)
PLOT AREA	12400 SQ' (22.3)

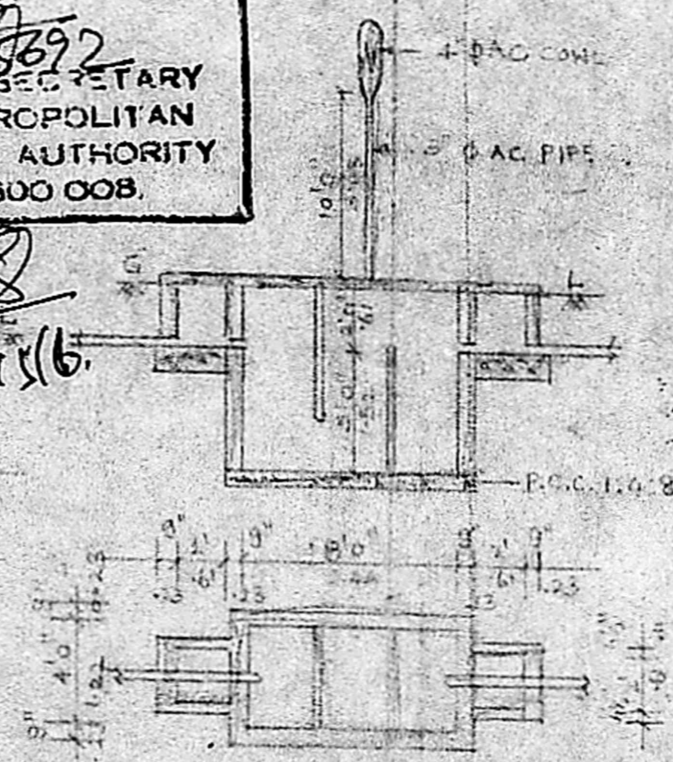

SE P. TANK DETAILS



WELL DETAILS

OWNER

**B. GANESAN, B.C.E.,**  
 Consulting Engineer &  
 Civil Engineering Contractor  
 Licensed Surveyor  
 Corporation of Madras  
 Licence No. 24.

Office: 15, Rameshwaram Rd. (Upstairs)  
 SABARI NAGAR, MADRAS-600 017  
 Res: 44, Basalmin Street, Velachery  
 MADRAS-600 042.

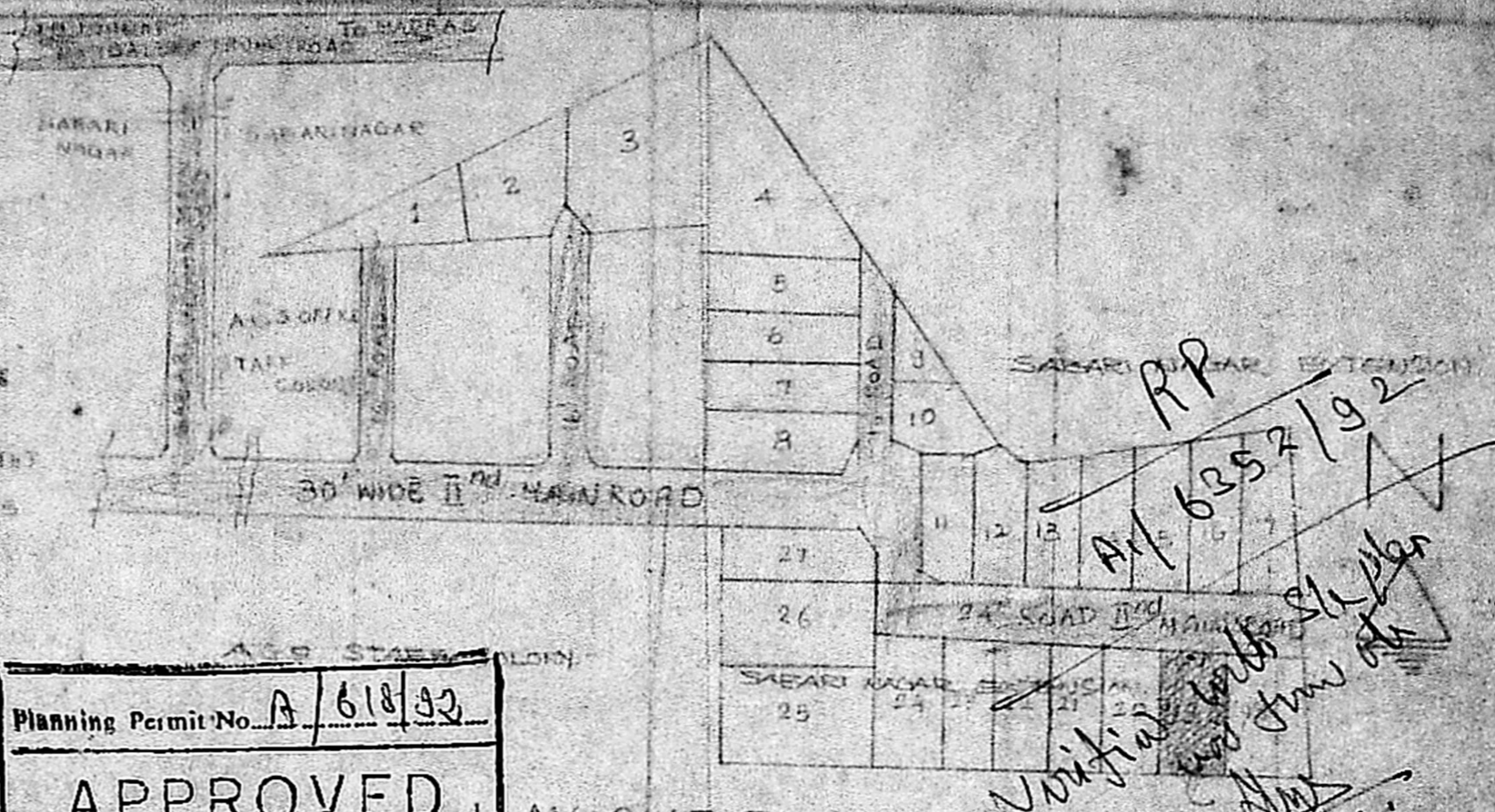

AP  
 A/6352/92  
 Verified by [Signature]  
 [Signature]